

Serial # 02051  
Patent # 229747  
Oct. 12, 1911

Office

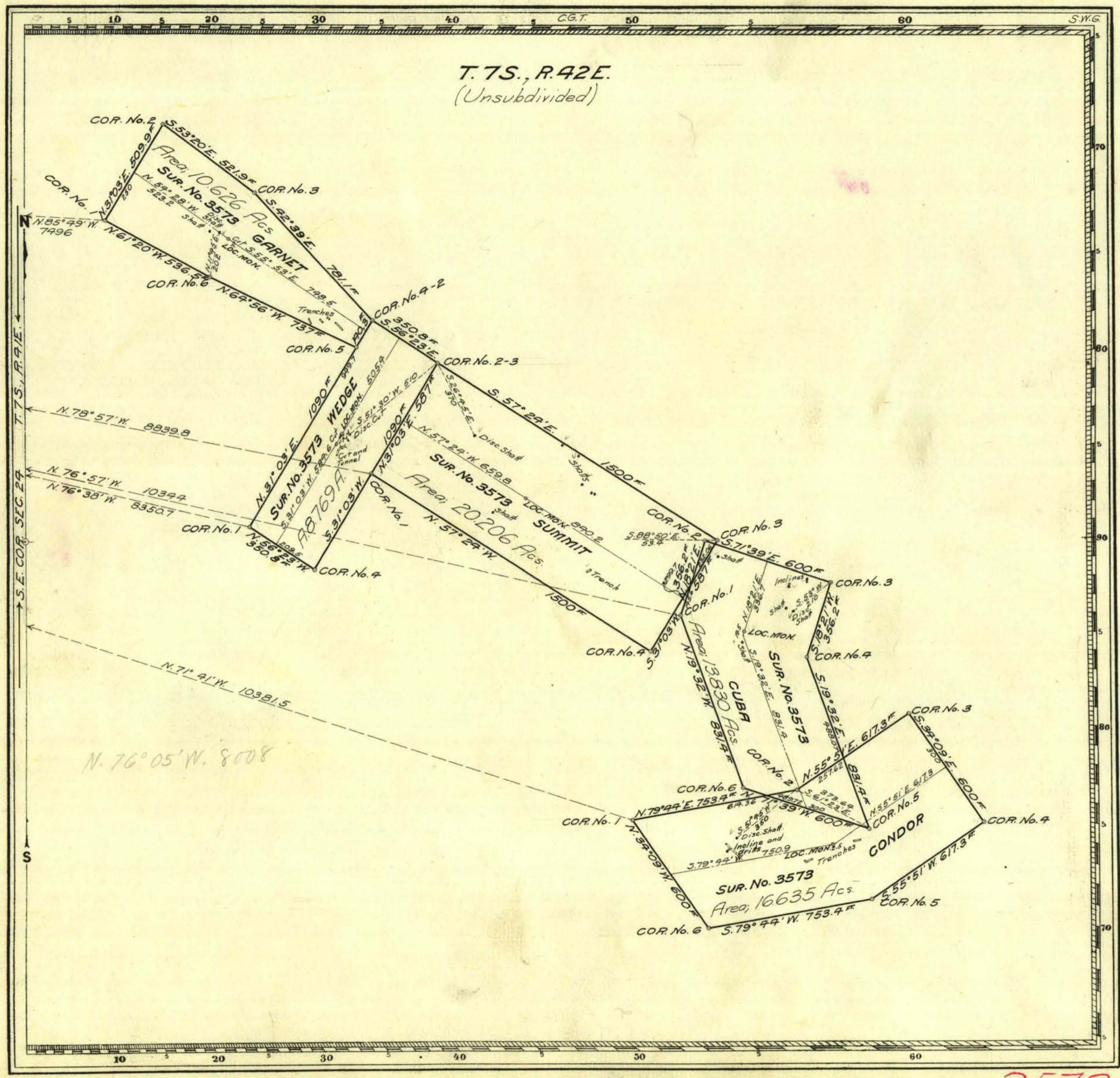

H.S.P. FEB.  
 Claim Located Wedge, January 1, 1907  
 Others January 1, 1908  
 Mineral Survey No. 3573

Lot No. \_\_\_\_\_  
 Carson City Land District.

**PLAT**  
 OF THE CLAIM OF  
John L. Roberts

KNOWN AS THE  
SUMMIT, CUBA, GARNET, WEDGE  
and CONDOR LODES

IN Gold Mountain MINING DISTRICT,  
Esmeralda COUNTY, Nevada  
 Containing an Area of 70.066 Acres.  
 Scale of 400 Feet to the inch.  
 Variation 17° E.

SURVEYED August 3-8, 1908 BY  
F. A. Lucy, U.S. Mineral Surveyor,

The Original Field Notes of the Survey of the Mining Claim of  
John L. Roberts  
 known as the  
Summit, Cuba, Garnet, Wedge and  
Condor Lodes

from which this plat has been made under my direction, have been examined and approved, and are on file in this office, and I hereby certify that they furnish such an accurate description of said Mining Claim as will, if incorporated into a patent, serve fully to identify the premises, and that such reference is made therein to natural objects or permanent monuments as will perpetuate and fix the locus thereof.

I further certify that Five Hundred Dollars worth of labor has been expended or improvements made upon said Mining Claim by claimant or his grantors, and that said improvements consist of 17 shafts, 4 cuts, 7 trenches, 2 inclines, 1 cut and tunnel, and 1 incline and drifts; Value, 4850.00

that the location of said improvements is correctly shown upon this plat, and that no portion of said labor or improvements has been included in the estimate of expenditures upon any other claim.

And I further certify that this is a correct plat of said Mining Claim made in conformity with said original field notes of the survey thereof, and the same is hereby approved.

U.S. Surveyor General's Office. Matthew Kyle  
 Reno, Nevada } U.S. Surveyor General for  
 November 21, 1908 } Nevada

3573 v.d.

Serial # 04192  
Patent # 227390  
Oct. 2, 1911

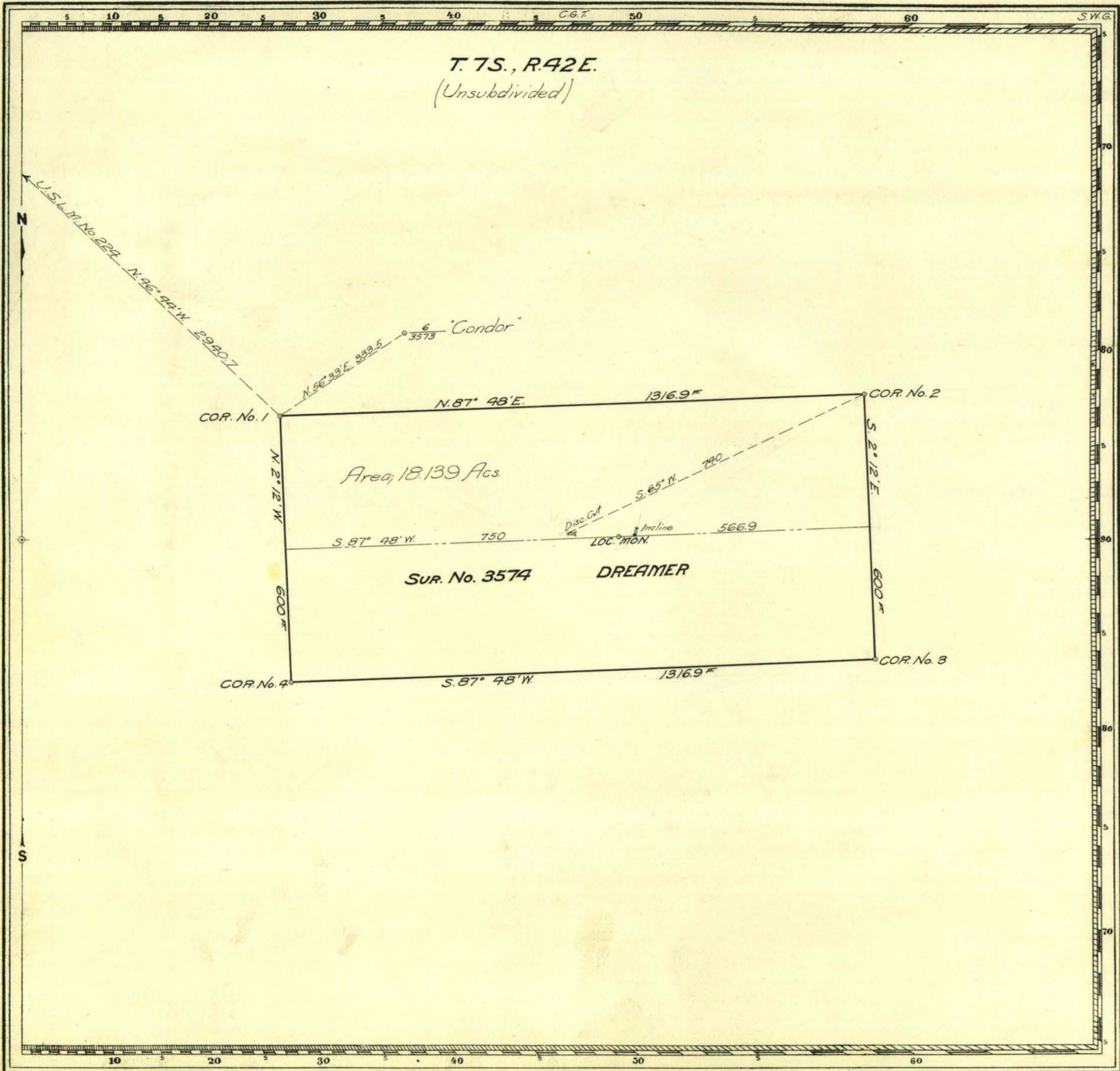

H.S.P. Claim Located January 1, F.E.B. 1908.

Mineral Survey No. 3574

~~LOT No.~~  
Carson City Land District.

**PLAT**  
OF THE CLAIM OF  
John L. Roberts

KNOWN AS THE  
**DREAMER LODE**

IN Gold Mountain MINING DISTRICT,  
Esmeralda COUNTY, Nevada  
Containing an Area of 18.139 Acres.  
Scale of 200 Feet to the inch.  
Variation 17 East  
SURVEYED Aug. 8 - Nov. 18, 1908 BY  
F. A. Lucy U.S. Mineral Surveyor,

The Original Field Notes of the Survey of the Mining Claim of  
John L. Roberts  
known as the  
Dreamer Lode

from which this plat has been made under my direction, have been examined and approved, and are on file in this office; and I hereby certify that they furnish such an accurate description of said Mining Claim, as will, if incorporated into a patent, serve fully to identify the premises, and that such reference is made therein to natural objects or permanent monuments as will perpetuate and fix the locus thereof.

I further certify that Five Hundred Dollars worth of labor has been expended or improvements made upon said Mining Claim by claimant or his grantors, and that said improvements consist of 1 Cut and 1 Incline;  
Total Value, \$670.00

that the location of said improvements is correctly shown upon this plat, and that no portion of said labor or improvements has been included in the estimate of expenditures upon any other claim.

And I further certify that this is a correct plat of said Mining Claim made in conformity with said original field notes of the survey thereof, and the same is hereby approved.

U.S. Surveyor General's Office. Matthew Kyle  
Reno, Nevada U.S. Surveyor General for  
December 19, 1908 Nevada.

3574 VP.